Flow of Collected Funds in the District Courts

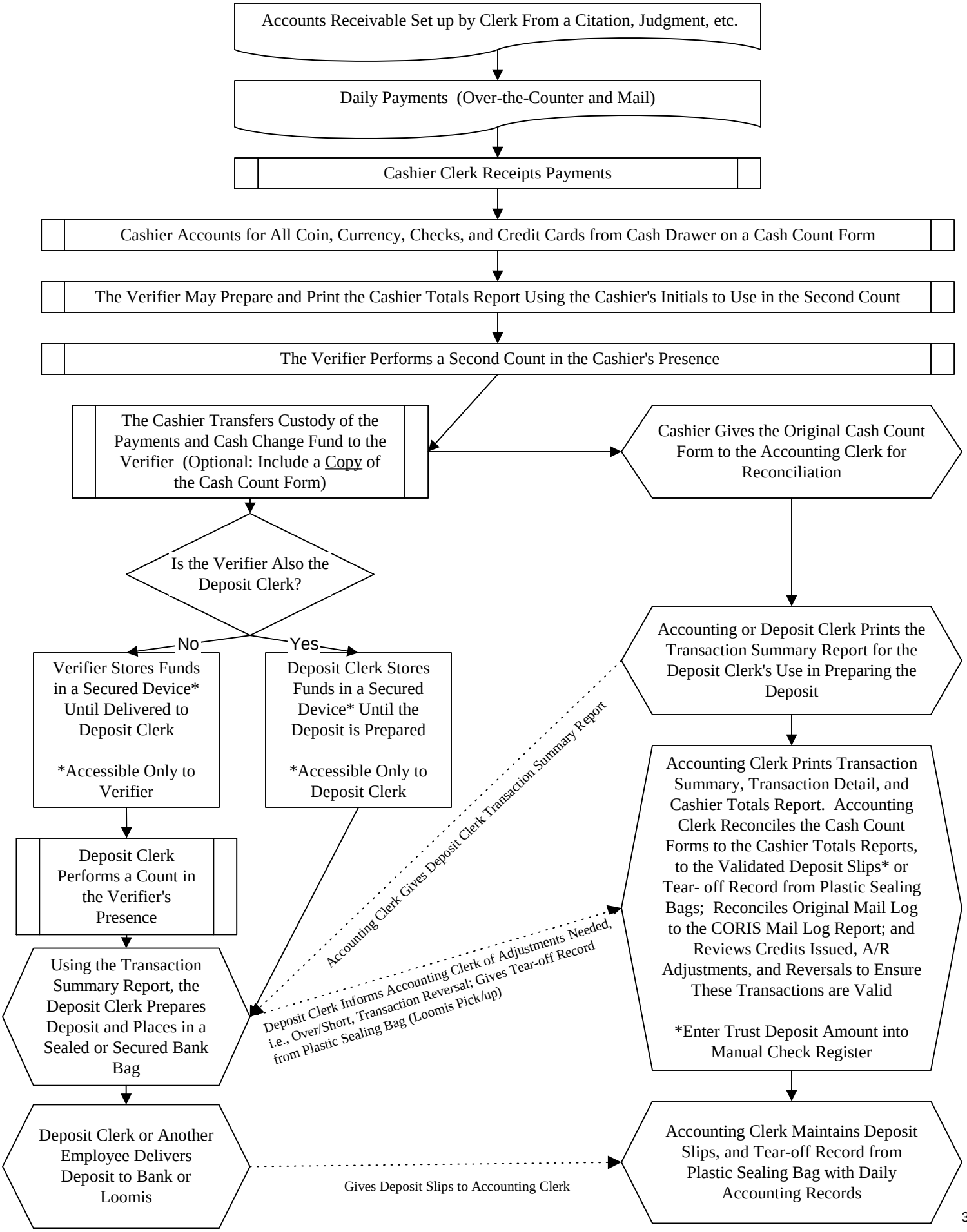

3/09